

PLAN SHOWING THE PROPOSED OFFICE CUM GODOWN BUILDING IN PLOT NO: 'D-3', S.NO:811/1 PART, TRUCK TERMINALS AT MADAVARAM VILLAGE, CHENGAI M.G.R. DIST.

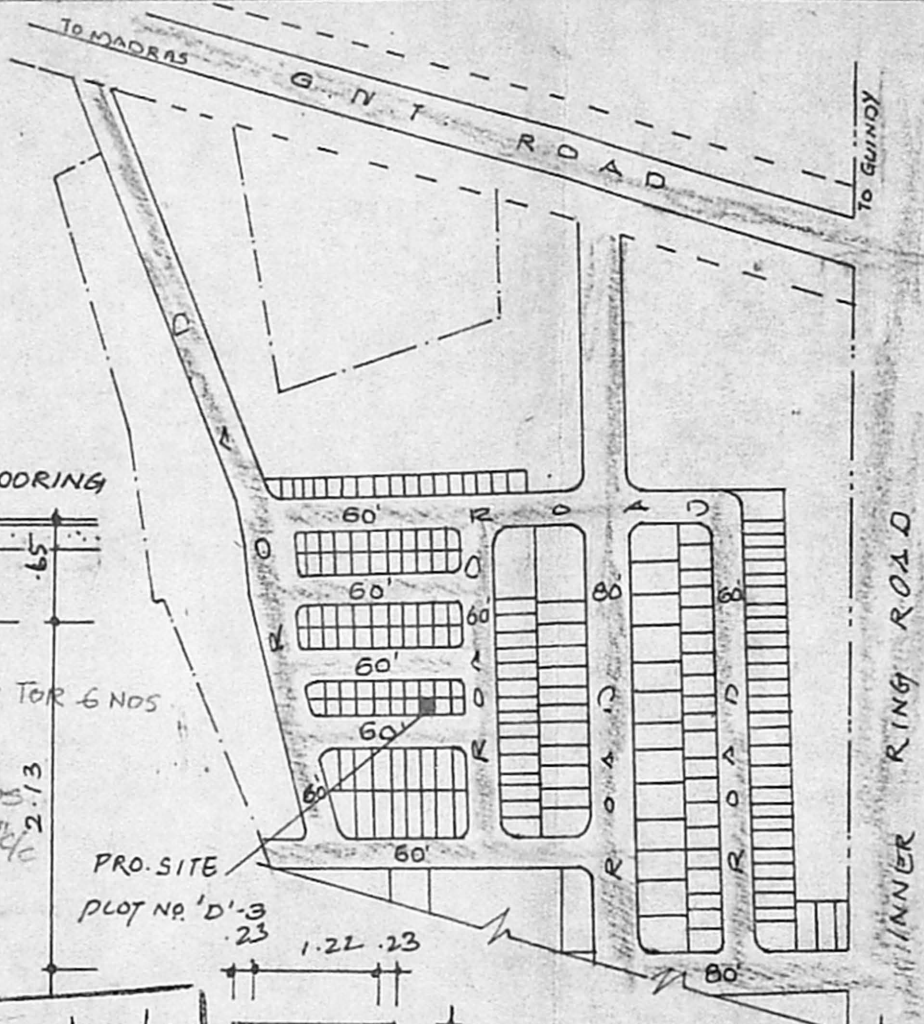
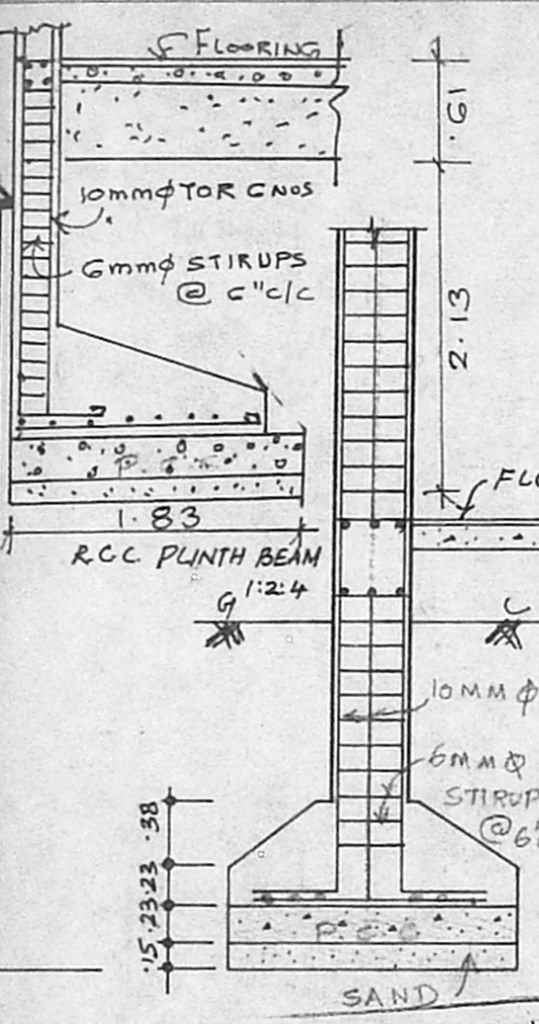
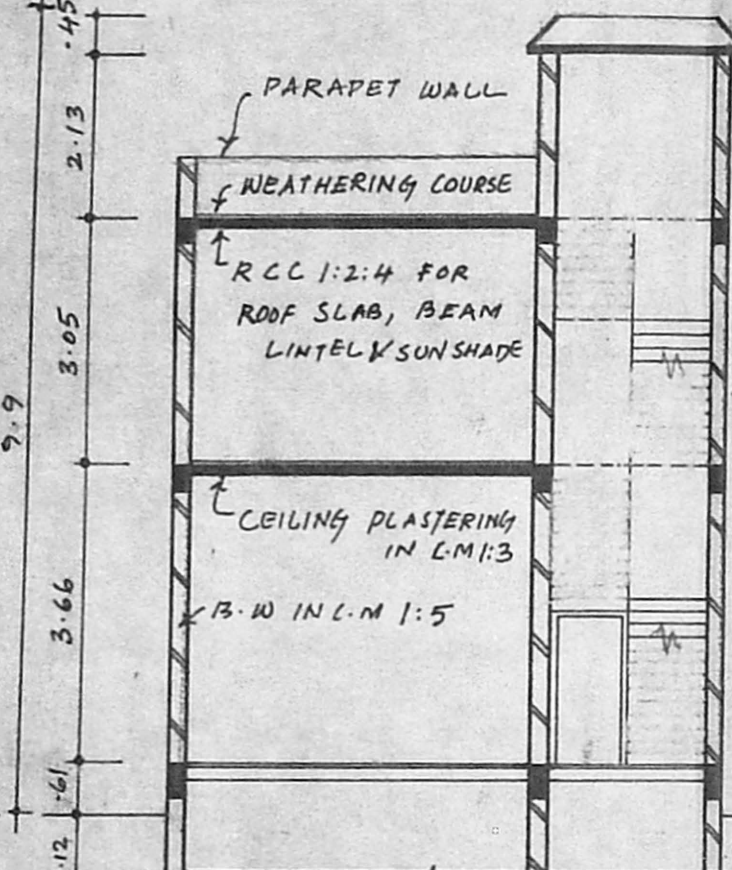
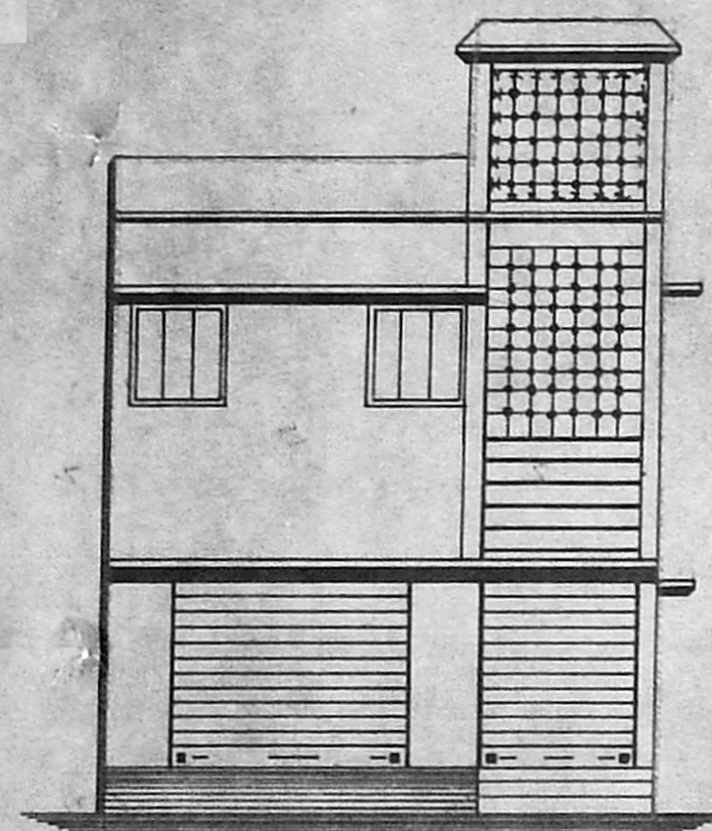

JOINERIES

RS ROLLING SHUTTER	10'0" x 8'0"
RS, — DO —	6'6" x 8'0"
W WINDOW	4'0" x 4'6"
V VENTILATOR	3'0" x 2'0"

SCALE :- 1:100 (1"=8'0"), 1:200 (1"=16'0")

AREA DETAILS

PLOT EXTENT	. 111.93 m ² , 1204.0 sft
GROUND FLOOR	. 54.6 m ² , 587.5 sft
FIRST FLOOR	. 54.6 m ² , 587.5 sft
PLOT COVERAGE	. 48.8 %
FLOOR SPACE INDEX	. 0.98

COLOUR INDEX

PROPOSED WORK	
PLOT BOUNDARY	
ROAD	

P. Balachari
OWNER'S SIGNATURE

I. G. Krishnamurthy Rao
I. G. KRISHNAMURTHY RAO
CIVIL ENGINEER
CLASS I LICENSED SURVEYOR NO. 370
CORPORATION OF MADRAS
C-10, SANTH AVENUE
11/2, LAKE VIEW ROAD, MADRAS-600039
LICENCED SURVEYOR

M.C.N. PLANNERS
engineers & contractors

236, Trunk road, Porur, Madras . 600 116.

N.O.C. - ISSUED
ELEVATION
VIDE FILE NO: M/12052/94
DATED: 7.10.94
LABS ON 39
NOC 6-54 94

SECTION ON 'A-A'

APPROVED
FOUNDATION
SUBJECT TO THE CONDITIONS IN THIS OFFICE LETTER.
No. C2/22628/94 Date: 1.9.95

FOR MEMBERS ONLY
MADRAS METROPOLITAN
DEVELOPMENT AUTHORITY
MADRAS 600 008

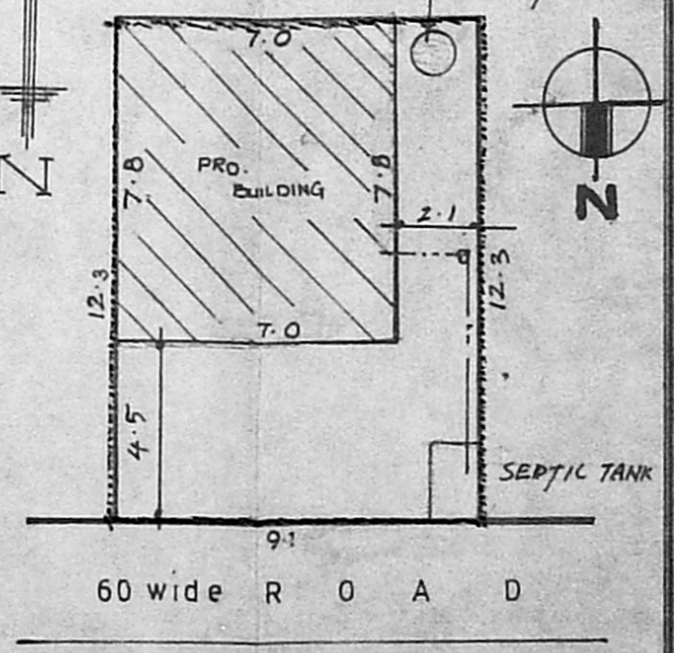
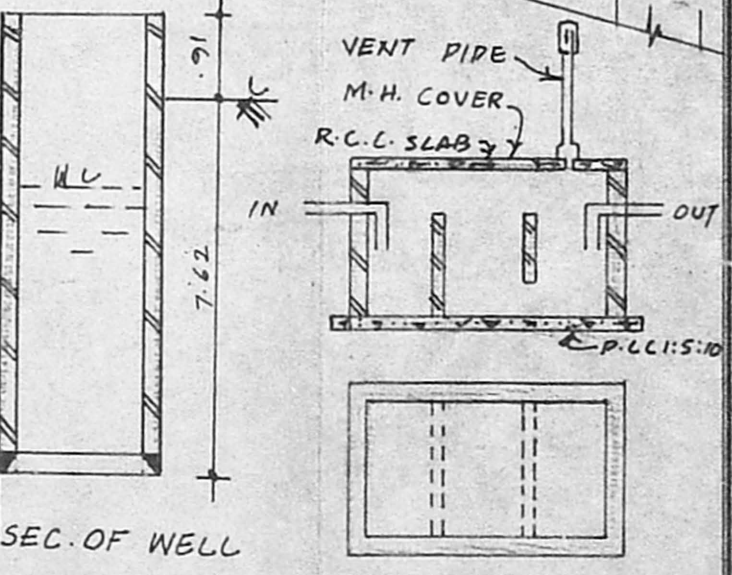
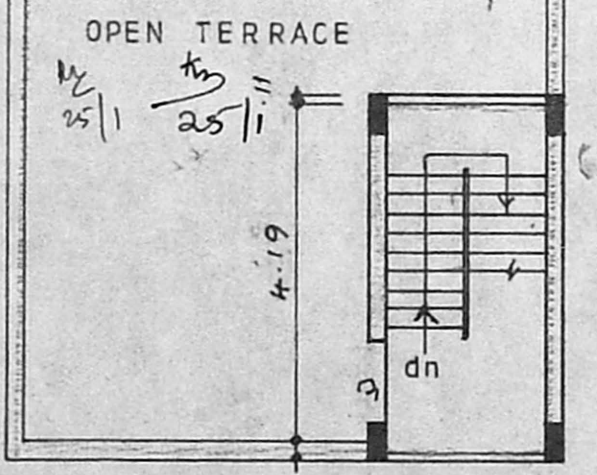
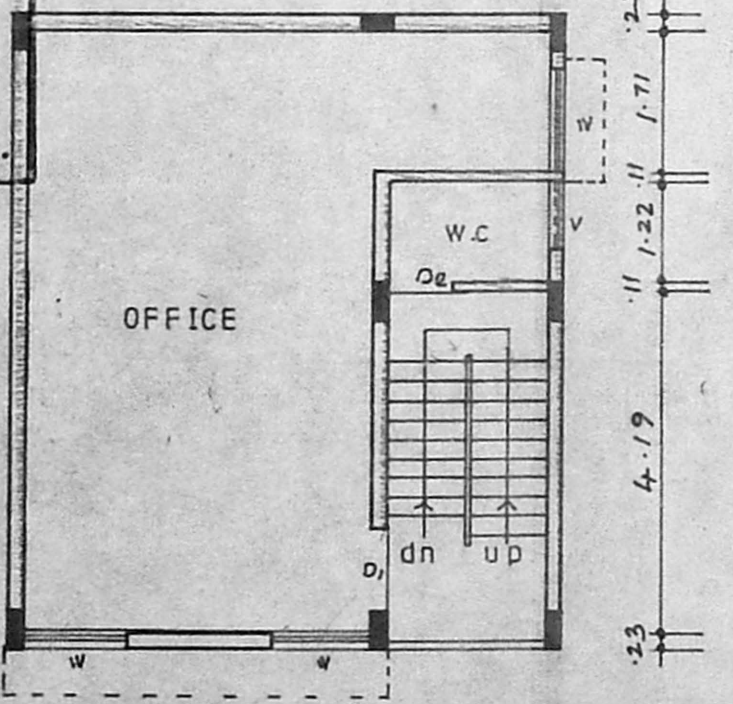
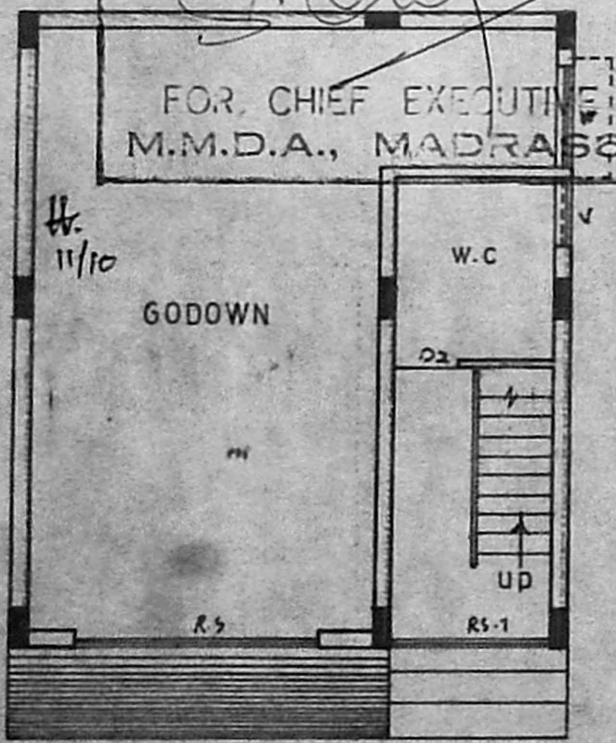

SITE PLAN

SCALE: 1:160

GROUND FLOOR PLAN

FIRST FLOOR PLAN

TERRACE FLOOR PLAN